

**Cumulative Losses & Damages (25 June to Date)**

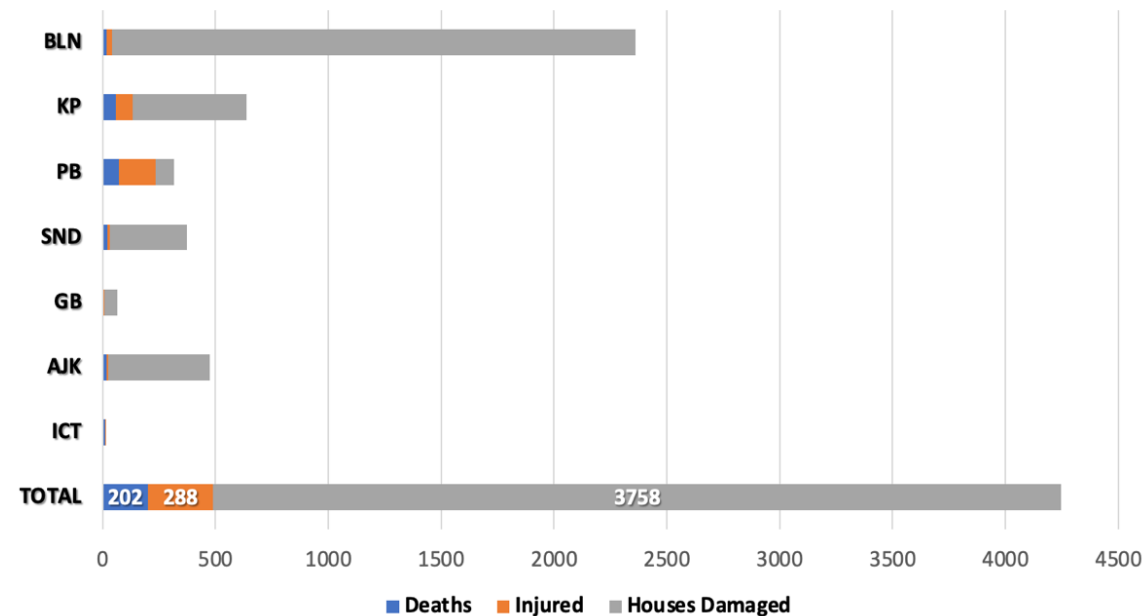

**Cumulative Deaths Categorization**

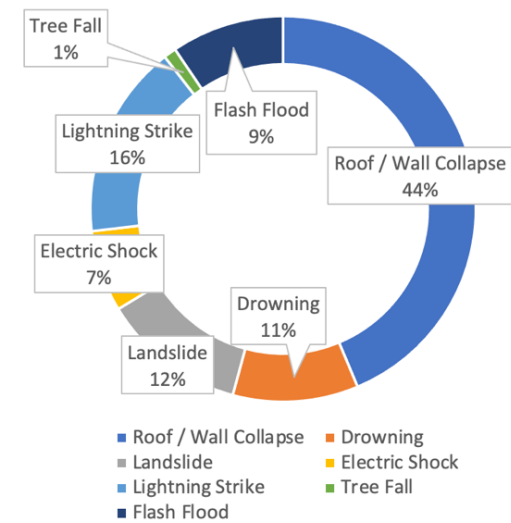

**TOP RAINFALL RECORDED LAST 24 HOURS (MM)**

- **Balochistan.** Nil
- **Khyber Pakhtunkhwa.** Nil
- **Punjab.** Sialkot 13, Jhelum 5, Gujrat 2.
- **Sindh.** Nil
- **Gilgit-Baltistan.** Nil
- **AJK.** Rawalakot 11, Bandi Abbaspur 1, Dhulli 1.
- **ICT.** Nil

*Note: Losses / Damages figures are provided by PDMAs/ GBDMA/ SDMA/ Govt Depts and are preliminary.*

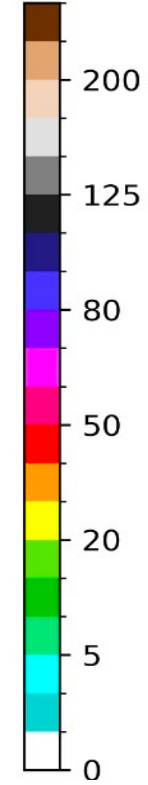
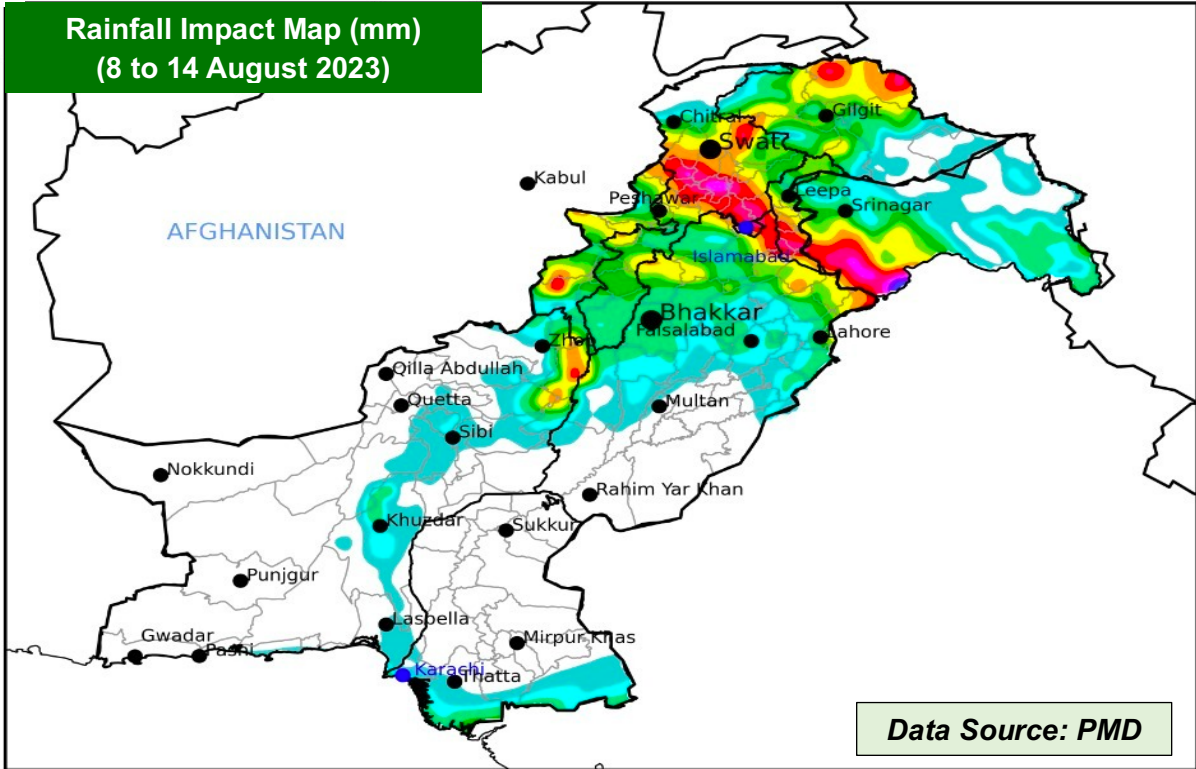

**FORECASTED IMPACT NEXT 24 HOURS**

- **Hot and Humid Weather** is expected in most parts of the country with **Rain-Wind-Dust-Thunderstorms** in isolated regions of:
  - Khyber Pakhtunkhwa (Galliyat, Dir, Swat, Mansehra, Balakot, Bannu, Dera Ismail Khan, Kuram and Waziristan)
  - Punjab (Murree, Rawalpindi, Chakwal, Jhelum, Mandi Bahauddin, Gujranwala, Gujrat, Sialkot, Narowal, Sargodha and Lahore)
  - Sindh (Central, South and Coastal areas)
- **Partly Cloudy Weather** with **Rain-Wind-Thundershowers** are expected in:
  - State of AJ&K
- **Gusty Winds** are likely in:
  - Balochistan (Coastal areas)
- **Increased flows** in local nullahs / streams of Khyber Pakhtunkhwa, Punjab (Rawalpindi) and AJ&K.
- **Urban flooding** in vulnerable areas of Khyber Pakhtunkhwa and Punjab (Islamabad, Gujranwala and Lahore).
- **Flash flooding and landsliding** in hilly / mountainous regions of KP, Punjab and AJ&K (as indicated above).
- Flows in rivers and streams of Gilgit Baltistan likely to increase and high probability / risk of **GLOF incident** in vulnerable mountain valleys.

**GUIDANCE ISSUED**

- PDMA to ensure **early warning & prompt response** in vulnerable areas in light of wind-thundershowers and possibility of **heavy falls** (in areas indicated above), increased river flood flows and flash flooding.
- PDMA to undertake **regular public awareness on all media channels / social media** to maximise general public's knowledge on risks associated with monsoon season; heavy rains, urban flooding, flash flooding, landslides, etc.
- City / District Administrations are to **ensure contingency traffic plans** for areas vulnerable to flooding in urban centres, (as indicated above) catering for **prompt de-watering operations in flooded areas**.
- PDMA Balochistan & Punjab to ensure **early warning, prompt evacuation and response** in vulnerable low-lying areas adjacent to nullahs / hill torrents (in areas indicted above).
- GBDMA to ensure all necessary measures are undertaken to mitigate / prepare against GLOF incidents.
- NHA / FWO / Local C&W Depts to **ensure pre-placement of machinery** and **timely restoration of damaged road linkages**.
- Rescue Services, Armed Forces and leading NGOs / CSOs to **ensure availability of personnel / equipment** in the indicated areas & **be on stand-by for rapid response**.

FFD Discharge Report				
Recorded at: 09-Aug-2023 06:00 PST				
River	Site	Inflow	Outflow	
Indus	Tarbela	255,000	155,800	NORMAL
	Kalabagh	284,330	276,330	LOW
	Chashma	294,509	279,309	LOW
	Taunsa	236,681	219,881	NORMAL
	Guddu	290,007	259,106	LOW
	Sukkur	221,290	166,820	NORMAL
Kabul	Kotri	258,153	220,908	LOW
	Nowshera	50,300	50,300	NORMAL
Jhelum	Mangla	37,000	10,000	NORMAL
	Rasul	3,150	0	NORMAL
Chenab	Marala	72,480	43,630	NORMAL
	Khanki	57,154	49,523	NORMAL
	Q.Abad	54,882	44,882	NORMAL
	Trimmu	67,692	59,092	NORMAL
Ravi	Panjnad	76,491	61,091	NORMAL
	Jassar	14,223	14,223	NORMAL
	Shahdara	23,452	23,452	NORMAL
Sutlej	Balloki	43,955	25,405	NORMAL
	Sidhnai	39,153	22,453	NORMAL
Sutlej	GS Wala	51,070	51,070	NORMAL
	Sulemanki	57,504	44,775	NORMAL
	Islam	57,966	56,216	LOW

RESERVOIR LEVELS (0600 hrs)		
Details	Tarbela	Mangla
MCL (Feet)	1,550.0	1,242.0
Dead Level (Feet)	1,402.0	1,050.0
Water Level (Feet)	<b>1548.00</b>	<b>1236.95</b>
Change Last 24hrs	<b>+1.00</b>	<b>+0.70</b>
Live Storage (MAF)	Max	5.809
	Present	<b>5.694</b>
Change Last 24hrs	<b>+0.058</b>	<b>+0.055</b>
% Dam Filled	<b>98.02</b>	<b>94.57</b>
Change Last 24hrs	<b>+1.00</b>	<b>+0.75</b>