

**TOP RAINFALL RECORDED LAST 24 HOURS (MM)**

- **Balochistan.** Nil
- **Khyber Pakhtunkhwa.** Malam Jabba 46, Kakul 32, Pasht Bajaur 30, Upper Dir 21, Saidu Sharif 16, Mardan 16, Balakot 13, Khaar Bajaur 6, Drosh 5, Mir Khani 4, Buner 3, Tirah 2, Pattan 1.
- **Punjab.** Hafizabad 43, Narowal 41, Sialkot 37, Rawalpindi 27, Jhelum 18, Murree 16, Mangla 16, Attock 15, Gujrat 11, Chakwal 10, Mandi Bahauddin 6, Sargodha 4, Gujranwala 3.
- **Sindh.** Karachi – Trace.
- **Gilgit-Baltistan.** Babusar 14, Astore 12, Bagrote 12, Gupis 6, Gilgit 3.
- **AJK.** Barnala 12, Chattar Kalas 11, Haraman 10, Kotli 9, Garhi Dupatta 8, Rawalakot 7, Muzaffarabad 4, Bandi Abbaspur 1.
- **ICT.** Saidpur 24, Zero Point 21, Bokra 18, Airport 18, Golra 13.

**Losses & Damages – Last 24 Hours**

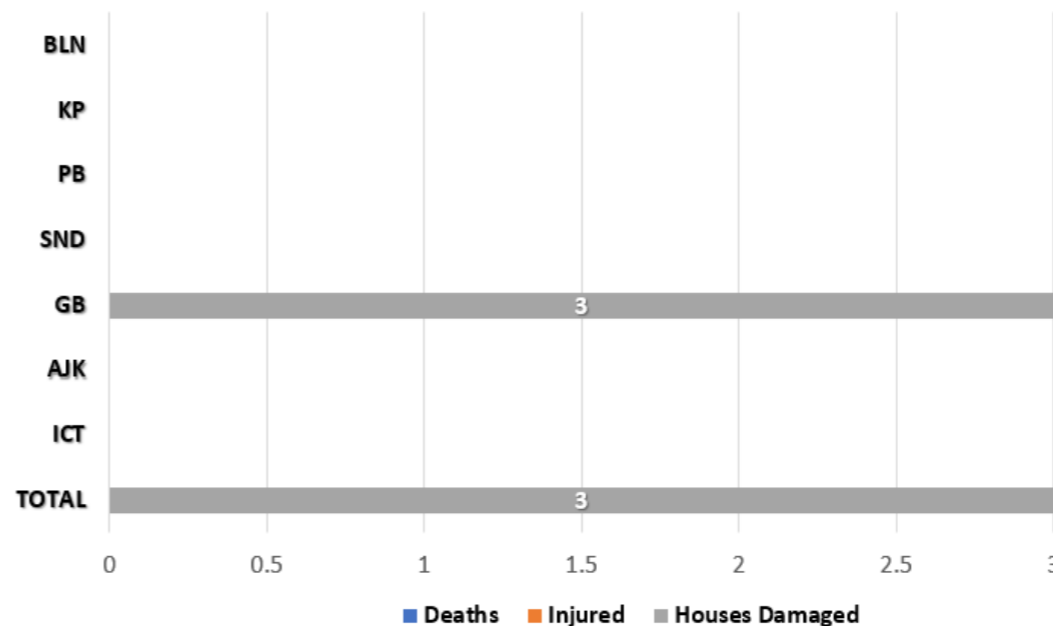

**Cumulative Losses & Damages (25 June to Date)**

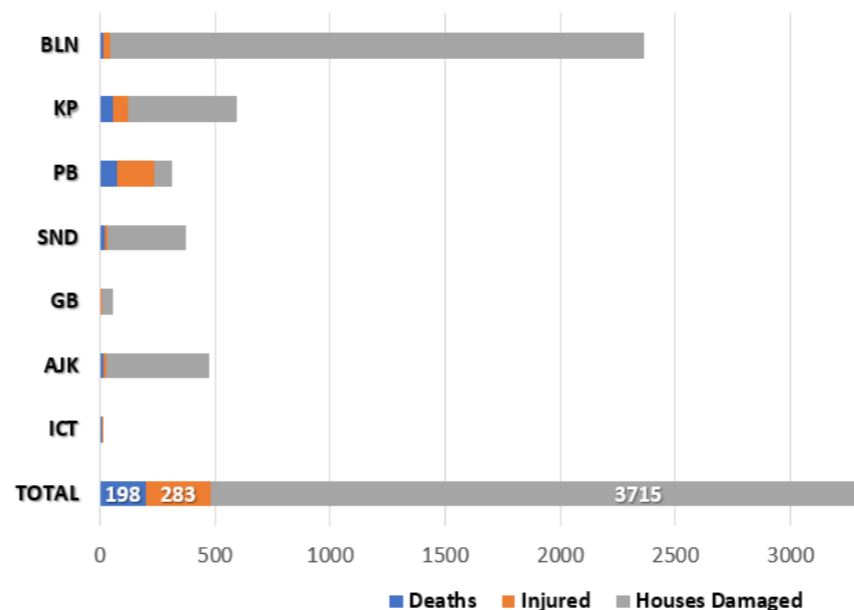

**Cumulative Deaths Categorization**

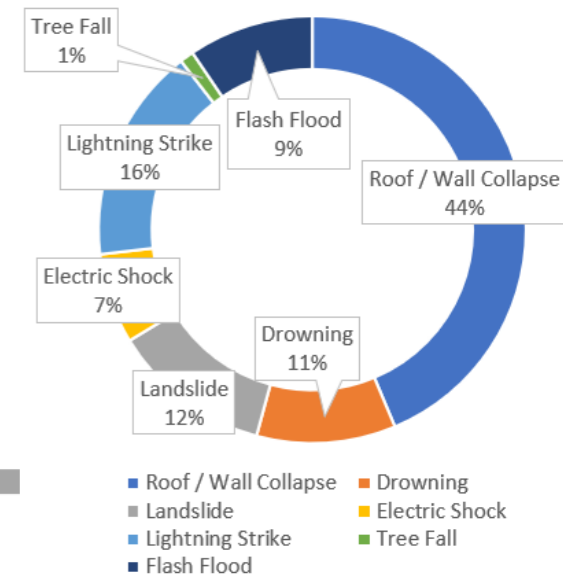

Note: Losses / Damages figures are provided by PDMA/ GBDMA/ SDMA/ Govt Depts and are preliminary.

### Rainfall Impact Map (mm) (1 to 7 August 2023)

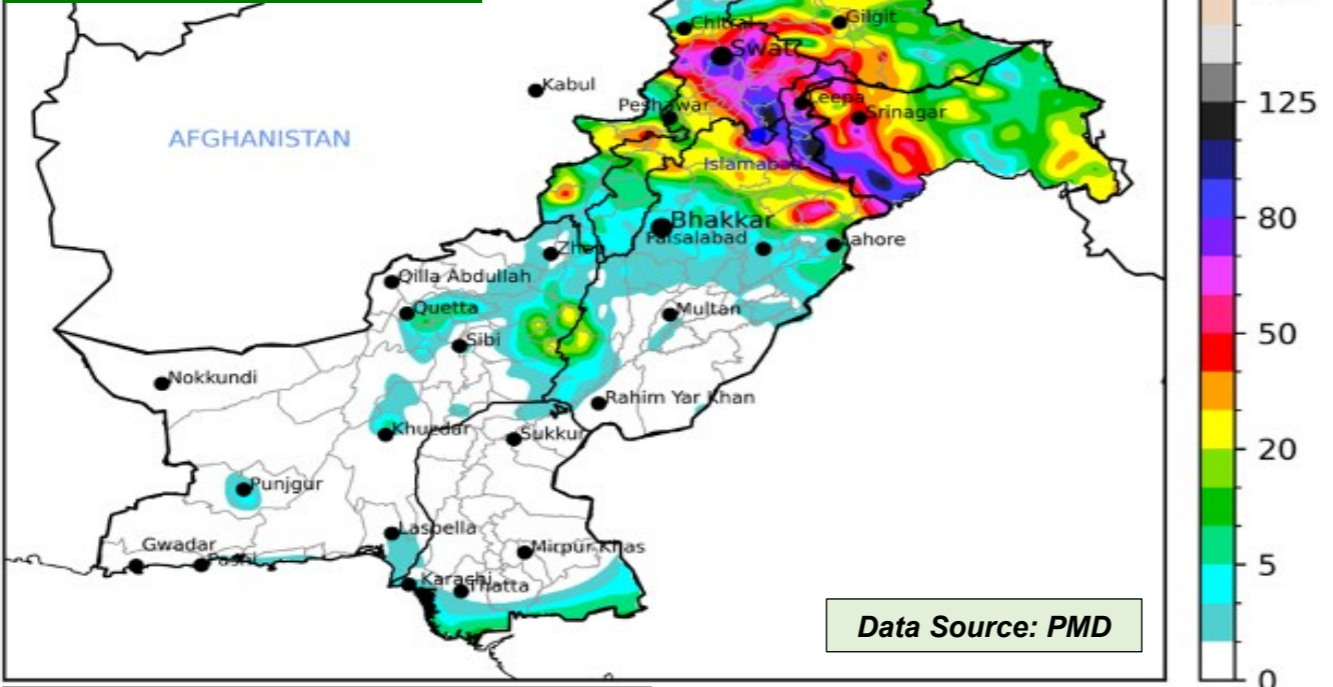

### FFD Discharge Report

Recorded at: 07-Aug-2023 18:00 PST

River	Site	Inflow	Outflow	Status
Indus	Tarbela	250,000	153,000	NORMAL
	Kalabagh	255,790	247,790	NORMAL
	Chashma	268,952	253,752	LOW
	Taunsa	240,387	224,087	NORMAL
	Guddu	227,218	194,846	NORMAL
	Sukkur	209,410	155,010	NORMAL
Kabul	Kotri	244,060	206,115	LOW
	Nowshera	49,800	49,800	NORMAL
Jhelum	Mangla	48,000	10,000	NORMAL
	Rasul	8,491	5,341	NORMAL
	Marala	87,739	59,689	NORMAL
Chenab	Khanki	63,644	56,097	NORMAL
	Q.Abad	52,096	42,096	NORMAL
	Trimmu	63,692	55,092	NORMAL
	Panjnad	128,541	113,141	NORMAL
	Jassar	23,000	23,000	NORMAL
Ravi	Shahdara	25,407	25,407	NORMAL
	Balloki	46,150	28,400	NORMAL
	Sidhnai	32,236	15,636	NORMAL
	GS Wala	52,680	52,680	NORMAL
Sutlej	Sulemanki	59,793	47,473	NORMAL
	Islam	62,801	61,351	LOW

#### RESERVOIR LEVELS (0600 hrs)

Details	Tarbela	Mangla
MCL (Feet)	1,550.0	1,242.0
Dead Level (Feet)	1,402.0	1,050.0
Water Level (Feet)	<b>1546.00</b>	<b>1235.40</b>
Change Last 24hrs	<b>+1.00</b>	<b>+0.90</b>
Live Storage (MAF)	Max	5.809
	Present	<b>5.579</b>
Change Last 24hrs	<b>+0.057</b>	<b>+0.069</b>
% Dam Filled	<b>96.04</b>	<b>92.93</b>
Change Last 24hrs	<b>+0.99</b>	<b>+0.94</b>

#### FORECASTED IMPACT NEXT 24 HOURS

- **Rain-Wind-Thundershowers with isolated heavy falls** are expected in:
  - **Khyber Pakhtunkhwa** (Galliyat, Chitral, Dir, Swat, Shangla, Buner, Mansehra, Kohistan, Abbottabad, Haripur, Peshawar, Mardan, Swabi, Nowshera, Kurram, Lakki Marwat, Kohat, Dera Ismail Khan, Bannu, Karak and Waziristan)
  - **Punjab** (Murree, Rawalpindi, Attock, Chakwal, Jhelum, Mandi Bahauddin, Hafizabad, Gujranwala, Gujrat, Sialkot, Narowal, Lahore, Sheikhupura, Kasur, Mianwali, Sargodha, Khushab, Faisalabad, Toba Tek Singh, Jhang and Bhakkar)
  - **Gilgit Baltistan** (Diamer, Astore, Ghizer, Skardu, Hunza, Gilgit, Ghanche and Shigar)
  - **State of AJ&K** (Neelum, Muzaffarabad, Poonch, Hattian, Bagh, Haveli, Sudhnoti, Kotli, Bhimber and Mirpur)
  - **Islamabad Capital Territory**
- **Increased flows** in local nullahs / streams of **KP** (Chitral, Dir, Swat, Kohistan, Shangla, Buner, Mansehra, Abbottabad), **Punjab** (Rawalpindi), **GB, AJ&K** and **ICT**.
- **Urban flooding** in vulnerable areas of **Punjab** (Islamabad, Gujranwala, Lahore, Faisalabad), **Khyber Pakhtunkhwa** (Peshawar) and **ICT**.
- **Flash flooding and landsliding** in hilly / mountainous regions of **KP, Punjab, GB, AJ&K** (as indicated above).
- Flows in rivers and streams of Gilgit Baltistan likely to increase and high probability / risk of **GLOF incident** in vulnerable mountain valleys.

#### GUIDANCE ISSUED

- **City / District Administrations** are to **ensure contingency traffic plans** for areas vulnerable to flooding in urban centres, (as indicated above) catering for **prompt de-watering operations in flooded areas**.
- **PDMA**s to undertake **regular public awareness on all media channels / social media** to maximise general public's **knowledge on risks associated with monsoon season**; heavy rains, urban flooding, flash flooding, landslides, etc.
- **PDMA**s to ensure **early warning & prompt response** in **vulnerable areas** in light of wind-thundershowers and possibility of **heavy falls** (in areas indicated above), **increased river flood flows** and **flash flooding**.
- **PDMA Balochistan & Punjab** to ensure **early warning, prompt evacuation and response** in **vulnerable low-lying areas** adjacent to nullahs / hill torrents (in areas indicted above).
- **PDMA Sindh** to ensure all necessary measures undertaken in light of **Low Flood Levels** at River Indus and Sutlej.
- **GBDMA** to ensure all necessary measures are undertaken to mitigate / prepare against **GLOF incidents**.
- **NHA / FWO / Local C&W Depts** to **ensure pre-placement of machinery** and **timely restoration of damaged road linkages**.
- **Rescue Services, Armed Forces** and leading **NGOs / CSOs** to **ensure availability of personnel / equipment** in the indicated areas & **be on stand-by for rapid response**.