

**Cumulative Losses & Damages (25 June to Date)**

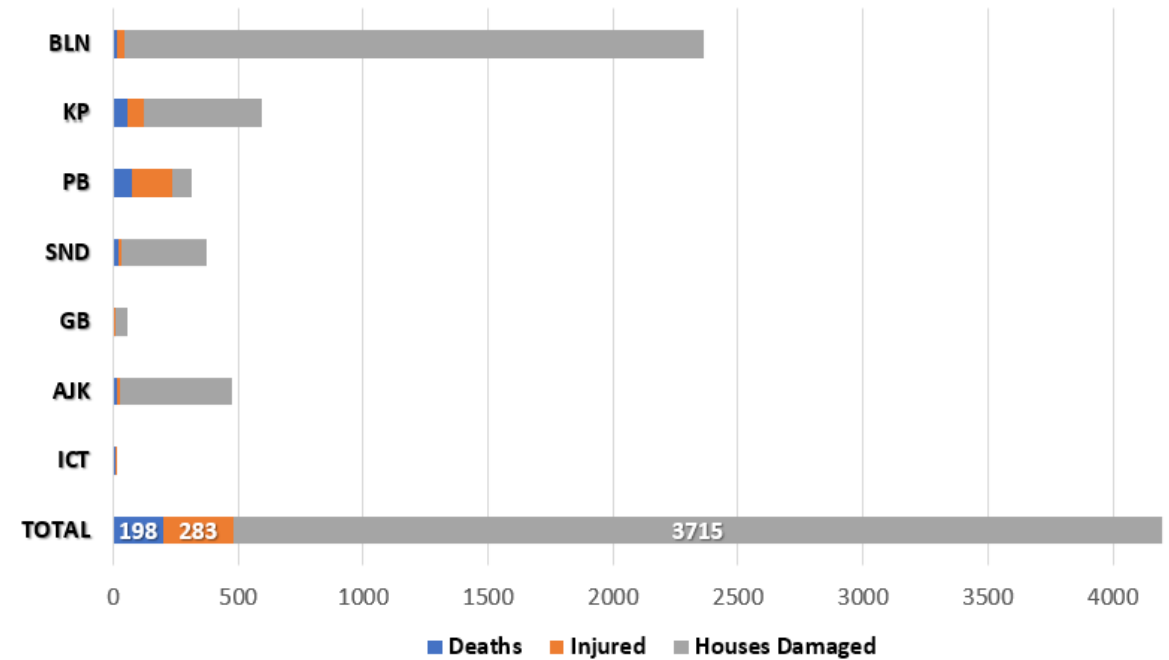

**Cumulative Deaths Categorization**

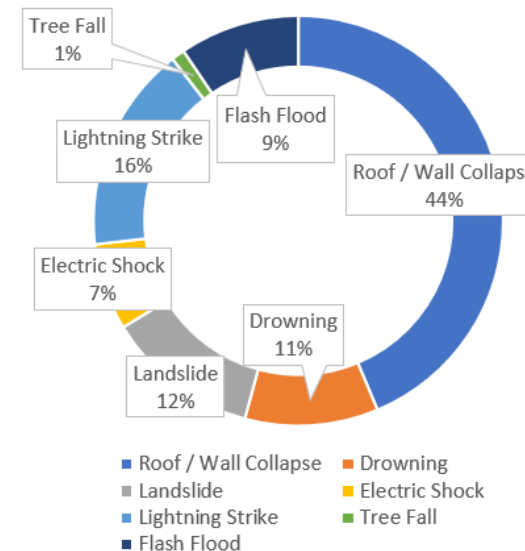

**TOP RAINFALL RECORDED LAST 24 HOURS (MM)**

- **Balochistan.** Ormara 1.
- **Khyber Pakhtunkhwa.** Buner 17, Pattan 10, Balakot 6, Mamad Gut 6, Mirkhani 5, Drosh 4, Dera Ismail Khan 3, Dir 3, Saidu Sharif 2, Kalam 2, Chitral 2, Mardan 1, Khar Bajaur 1.
- **Punjab.** Lahore & Noorpur Thal – trace.
- **Sindh.** Nil
- **Gilgit-Baltistan.** Chillas 10, Gilgit 7, Bunji 5, Gupis 1.
- **AJK.** Muzaffarabad 21, Garhi Dupatta 5, Dhulli 5, Bandi Abbaspur 1.
- **ICT.** Nil

Note: Losses / Damages figures are provided by PDMAs/ GBDMA/ SDMA/ Govt Depts and are preliminary.

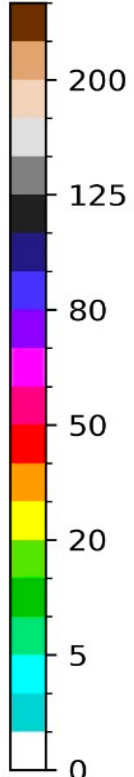
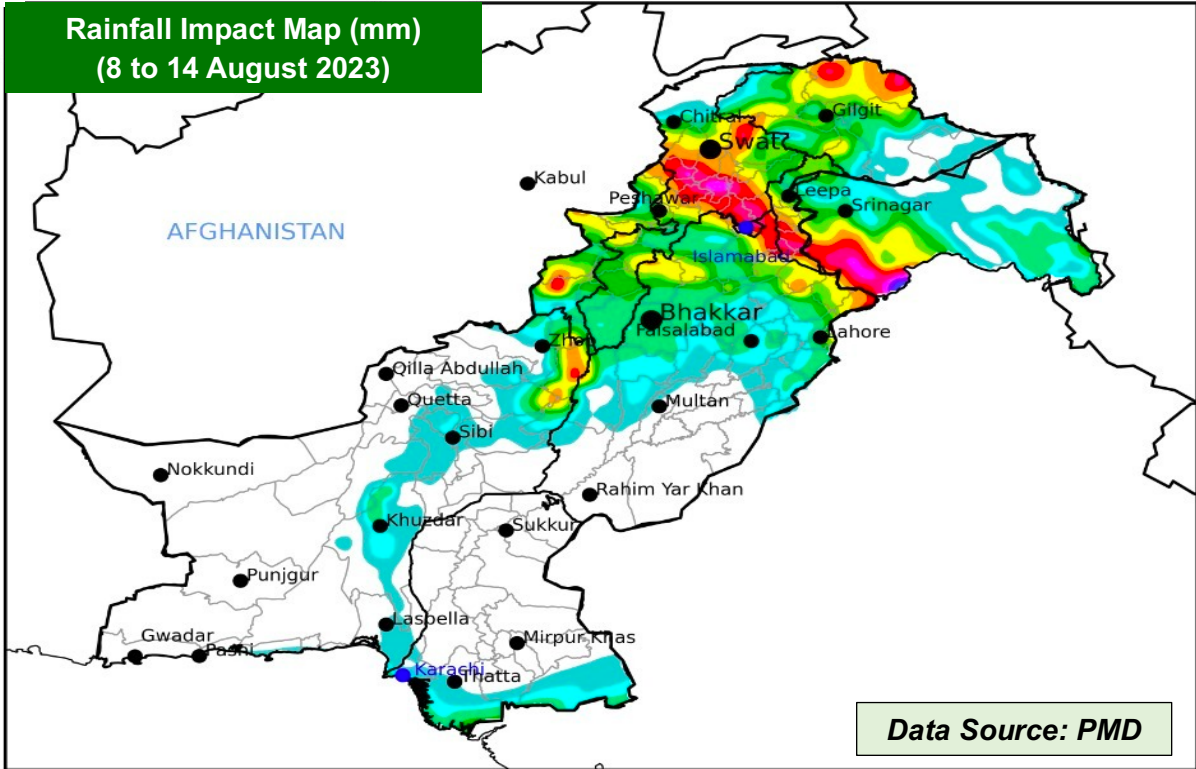

FFD Discharge Report				
Recorded at: 08-Aug-2023 06:00 PST				
River	Site	Inflow	Outflow	
Indus	Tarbela	254,000	262,500	LOW
	Kalabagh	277,451	269,451	LOW
	Chashma	263,443	248,243	NORMAL
	Taunsa	245,327	229,027	NORMAL
	Guddu	265,740	233,368	LOW
	Sukkur	184,710	130,170	NORMAL
Kabul	Kotri	249,940	211,995	LOW
	Nowshera	53,700	53,700	NORMAL
Jhelum	Mangla	43,000	10,000	NORMAL
	Rasul	3,150	0	NORMAL
Chenab	Marala	77,633	48,983	NORMAL
	Khanki	63,644	56,097	NORMAL
	Q.Abad	56,541	46,541	NORMAL
	Trimmu	63,692	55,092	NORMAL
	Panjnad	75,863	60,463	NORMAL
Ravi	Jassar	23,000	23,000	NORMAL
	Shahdara	26,059	26,059	NORMAL
	Balloki	44,780	27,030	NORMAL
	Sidhnai	36,812	20,112	NORMAL
Sutlej	GS Wala	51,070	51,070	NORMAL
	Sulemanki	57,163	44,775	NORMAL
	Islam	62,801	61,351	LOW

RESERVOIR LEVELS (0600 hrs)		
Details	Tarbela	Mangla
MCL (Feet)	1,550.0	1,242.0
Dead Level (Feet)	1,402.0	1,050.0
Water Level (Feet)	<b>1547.00</b>	<b>1236.25</b>
Change Last 24hrs	<b>+1.00</b>	<b>+0.85</b>
Live Storage (MAF)	Max	5.809
	Present	<b>5.636</b>
Change Last 24hrs	<b>+0.057</b>	<b>+0.066</b>
% Dam Filled	<b>97.02</b>	<b>93.82</b>
Change Last 24hrs	<b>+0.99</b>	<b>+0.89</b>

**FORECASTED IMPACT NEXT 24 HOURS**

- Hot and Humid Weather** is expected in most parts of the country with **Rain-Wind-Thundershowers** in isolated regions of:
  - Balochistan (Coastal areas)
  - Khyber Pakhtunkhwa (Galliyat, Dir, Swat, Mansehra, Balakot, Kuram and Waziristan)
  - Punjab (Murree, Rawalpindi, Chakwal, Jhelum, Mandi Bahauddin, Gujranwala, Gujrat, Sialkot, Narowal, and Lahore)
  - Sindh (Coastal areas)
  - Islamabad Capital Territory
- Partly Cloudy Weather** with **Rain-Wind-Thundershowers** are expected in:
  - Gilgit Baltistan (Diامر, Astore, Ghizer, Skardu, Hunza, Gilgit, Ghanche and Shigar)
  - State of AJ&K (Neelum, Muzaffarabad, Poonch, Hattian, Bagh, Haveli, Sudhnoti, Kotli, Bhimber and Mirpur)
- Increased flows** in local nullahs / streams of KP (Chitral, Dir, Swat, Kohistan, Shangla, Buner, Mansehra, Abbottabad), Punjab (Rawalpindi), GB, AJ&K and ICT.
- Urban flooding** in vulnerable areas of Punjab (Islamabad, Gujranwala, Lahore, Faisalabad), Khyber Pakhtunkhwa (Peshawar) and ICT.
- Flash flooding and landsliding** in hilly / mountainous regions of KP, Punjab, GB, AJ&K (as indicated above).
- Flows in rivers and streams of Gilgit Baltistan likely to increase and high probability / risk of **GLOF incident** in vulnerable mountain valleys.

**GUIDANCE ISSUED**

- City / District Administrations are to **ensure contingency traffic plans** for areas vulnerable to flooding in urban centres, (as indicated above) catering for **prompt de-watering operations in flooded areas**.
- PDMA's to undertake **regular public awareness on all media channels / social media** to maximise general public's knowledge on risks associated with monsoon season; heavy rains, urban flooding, flash flooding, landslides, etc.
- PDMA's to ensure **early warning & prompt response** in vulnerable areas in light of wind-thundershowers and possibility of **heavy falls** (in areas indicated above), **increased river flood flows** and **flash flooding**.
- PDMA Balochistan & Punjab to ensure **early warning, prompt evacuation and response** in vulnerable low-lying areas adjacent to nullahs / hill torrents (in areas indicted above).
- GBDMA to ensure all necessary measures are undertaken to mitigate / prepare against **GLOF incidents**.
- NHA / FWO / Local C&W Depts to **ensure pre-placement of machinery** and **timely restoration of damaged road linkages**.
- Rescue Services, Armed Forces and leading NGOs / CSOs to **ensure availability of personnel / equipment** in the indicated areas & **be on standby for rapid response**.